



Benham & Reeves

Cromwell Road, Kensington, SW7

£675 per week, £2,925 per month + fees

 1 Bedroom  1 Bathroom 
Furnished/UnFurnished

A superb 2nd floor apartment set in a popular portered development, with lift access, located adjacent to Sainsbury's and with good transport links a few minutes' walk to Gloucester Road and Earl's Court Underground Stations (Piccadilly, Circle and District lines).

Please [click here](#) for full detail

Property features

1 Bedroom | 1 Bathroom | Reception | Kitchen | Furnished | EPC-B | Lift & Porter | Balcony | Gloucester Road Tube

For more information about this property,
please call our Kensington branch on

020 7938 3522

Redress & Client Money Protection :

Benham and Reeves are members of The Property Ombudsman redress scheme and have Client Money protection with ARLA Propertymark. You can find more information on our website at <https://www.benhams.com/membership/>



Benham & Reeves

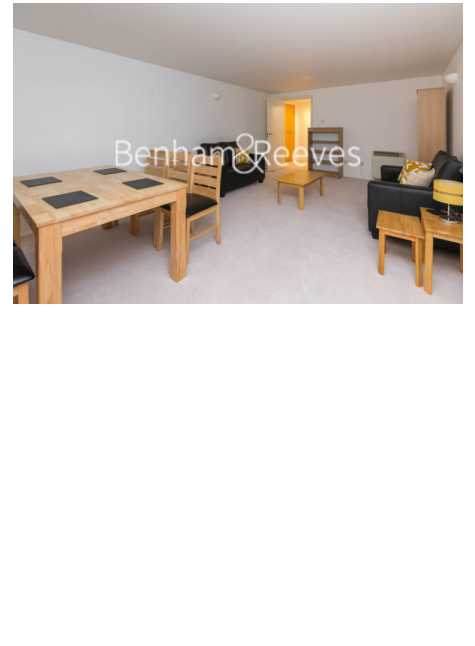

Cromwell Road, Kensington, SW7

£675 per week, £2,925 per month + fees

www.benhams.com

| Score | Energy rating | Current | Potential |
|-------|---------------|---------|-----------|
| 92+ | A | | |
| 81-91 | B | 85 B | 86 B |
| 69-80 | C | | |
| 55-68 | D | | |
| 39-54 | E | | |
| 21-38 | F | | |
| 1-20 | G | | |

London branches open six days a week Mon - Sat

Canary Wharf | City | Colindale | Dartmouth Park | Ealing | Fulham
 Hammersmith | Hampstead | Highgate | Hyde Park | Kensington | Kew
 Knightsbridge | Nine Elms | Shoreditch | Southall | Surrey Quays
 Wapping | Wembley | White City | Woolwich

International offices

China | Hong Kong SAR | India | Indonesia | Qatar | Malaysia | Middle East | Pakistan
 Singapore | South Africa | Thailand | Turkey

