



Benham & Reeves

## Commander Avenue, Colindale, NW9

£369 per week, £1,599 per month + fees

 Studio    1 Bathroom    Furnished

A Stylish, furnished Manhattan apartment with underground parking situated within an award-winning development offering stunning facilities in North West London. Located a short walk from Colindale Underground Station (Northern Line).

Please [click here](#) for full detail

## Property features

**Studio | 1 Bathroom | Reception | Furnished | Fitted Kitchen | EPC-B | Secure Underground Parking | Gym, Swimming Pool, Spa and Jacuzzi | Nearby Colindale Underground Station**

For more information about this property,  
please call our Colindale branch on

**020 8732 7980**

Redress & Client Money Protection :

Benham and Reeves are members of The Property Ombudsman redress scheme and have Client Money protection with ARLA Propertymark. You can find more information on our website at <https://www.benhams.com/membership/>



Benham&Reeves



# Commander Avenue, Colindale, NW9

£369 per week, £1,599 per month + fees

www.benhams.com

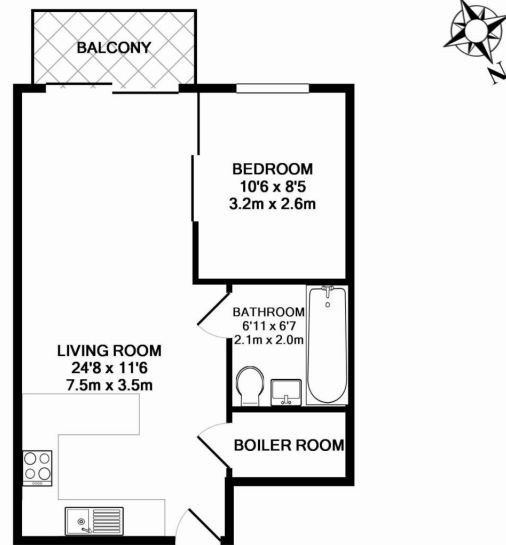

23EH.NW9  
 TOTAL APPROX. FLOOR AREA 424 SQ.FT. (39.4 SQ.M.)  
 Whilst every attempt has been made to ensure the accuracy of the floor plan contained here, measurements of doors, windows, rooms and any other items are approximate and no responsibility is taken for any error, omission, or mis-statement. This plan is for illustrative purposes only and should be used as such by any prospective purchaser. The services, systems and appliances shown have not been tested and no guarantee as to their operability or efficiency can be given.  
 Made with Metropix ©2016

| Score | Energy rating | Current | Potential |
|-------|---------------|---------|-----------|
| 92+   | A             |         |           |
| 81-91 | B             | 84 B    | 88 B      |
| 69-80 | C             |         |           |
| 55-68 | D             |         |           |
| 39-54 | E             |         |           |
| 21-38 | F             |         |           |
| 1-20  | G             |         |           |

## London branches open six days a week Mon - Sat

Canary Wharf | City | Colindale | Dartmouth Park | Ealing | Fulham  
 Hammersmith | Hampstead | Highgate | Hyde Park | Kensington | Kew  
 Knightsbridge | Nine Elms | Shoreditch | Southall | Surrey Quays  
 Wapping | Wembley | White City | Woolwich

## International offices

China | Hong Kong SAR | India | Indonesia | Israel | Malaysia | Middle East | Pakistan  
 Qatar | Singapore | South Africa | Thailand | Turkey

